

Bhusawal Arts, Science and P O Nahata Commerce College, Bhusawal

Alumni Feedback Analysis Report 2021-22

Feedback Type: Online

Website address: <https://www.basponccollege.org/>

Direct Link URL: <https://feedback.basponccollege.org/>

Screen Shot of Feedback Panel:

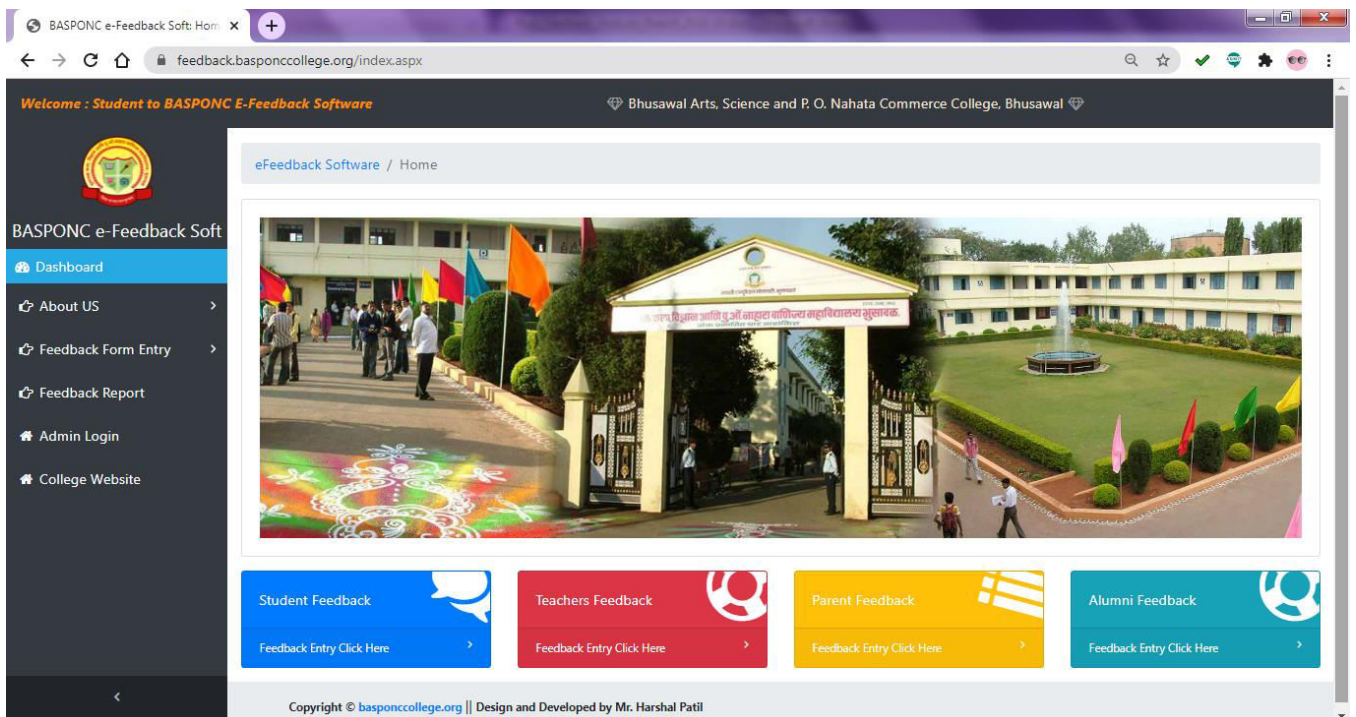

Summary of Statistics of Feedback Received:

Sr. No	Feedback Category	Total numbers of Stakeholder recorded feedback	Average Opinions of Answer in Percentage
1	Alumni Feedback	826	87.76 %

Category: Alumni Feedback

Total number of Alumni recorded feedback: 826

Total number of questions attempted: 11

Alumni Feedback Form 2021-22

Online Fill Form

Sr. No	Questions	Reply
1	Learning value (in terms of skills, concepts, knowledge, analytical abilities, or broadening perspectives)	Very Good
2	Applicability/relevance to real life situations	Good
3	Depth of the course content	Good
4	Did the curriculum supports in development skill	Very Good

The interface also shows the same navigation sidebar as the previous screenshot. The right sidebar shows the Sub-Menu with the same options. An 'Activate Windows' watermark is visible in the bottom right corner.

7	Extent of coverage of course	Good
8	Extent of effort required by students	Very Good
9	Relevance/learning value of project/ report	Satisfactory
10	Overall rating	Very Good
11	Suggestions (Maximum 500 Words)	Very Good

A blue "Submit" button is located at the bottom of the form.

Tabular Analysis of Alumni Feedback Response:

Sr. No	Nature of Question	Opinions of Answer in Percentage				Scale of Opinion Very Good And Good
		A Very Good	B Good	C Satisfactory	D Unsatisfactory	% of Opinion
1	Learning value (in terms of skills, concepts, knowledge, analytical abilities, or broadening perspectives)	79.42	6.54	6.3	7.75	85.96
2	Applicability/relevance to real life situations	68.41	17.08	6.42	8.12	85.49
3	Depth of the course content	66.35	18.16	6.54	8.96	84.51
4	Did the curriculum supports in development skill	65.38	21.43	7.75	5.45	86.81
5	Scope of Curriculum in business	68.53	17.8	5.94	7.75	86.33
6	Positions of the Infrastructures available	61.75	23.37	9.08	5.82	85.12
7	Extent of coverage of course	52.73	37.46	6.43	3.4	90.19

8	Extent of effort required by students	50.13	41.41	6.06	2.43	91.54
9	Relevance/learning value of project/ report	70.83	19.25	6.3	3.64	90.08
10	Overall rating	53.88	37.66	5.7	2.79	91.54
11	Suggestions	Recorded				
Average Rating						87.76

Graphical Analysis of Alumni Feedback Response:

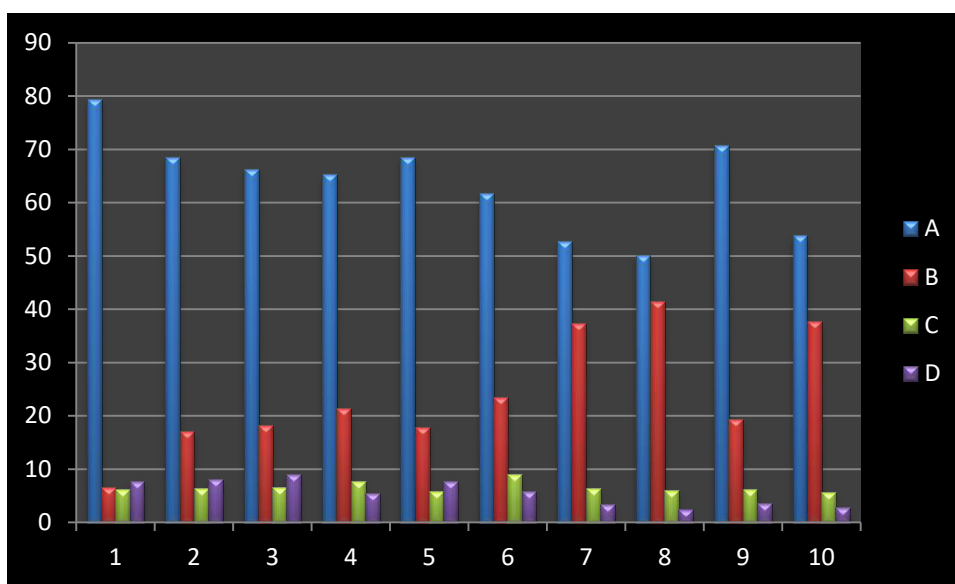

Average Rating of Alumni Feedback Response in percentage: 87.76 %

MUR
PRINCIPAL
 Bhusawal Arts, Sci. & P.O. Nahata
 Com. College, Bhusawal